

# BT12 ECG

The essential 12-lead resting ECG solution for your PC



A Global Leader in Respiratory Diagnostics

# BT12 ECG

Fast, accurate and reliable 12-Lead Resting ECG instantly on your own PC, laptop or tablet.

The BT12 ECG combined with our improved Spirotrac®6 software is a powerful electrocardiograph. Its lightweight compact design and Bluetooth connectivity make it ideal for both stationary and portable use. Transmission of the ECG trace is wireless and provides excellent signal quality with less artefact. Interpretation is provided by the University of Glasgow algorithm which is one of the top resting ECG interpretive algorithms in the world, tried and tested for more than 35 years.



## Features and Benefits

- Fast & easy **real-time** traces with 10 second test option
- **Instant feedback** for the operator on **electrode contact problems**
- **Reduced lead artefact** from electrical interference giving better quality ECG data
- Automatic measurements with computer **interpretation (Glasgow Algorithm)** and analysis to support a reliable diagnosis
- Calculation of heart rate with **acoustic and visual signal** to aid assessment
- Save time by automatically transferring patient information and test data into EMRs avoiding delays from copying and scanning ECG reports
- Flexible multi-channel and 12-lead overview for viewing and printing, supporting multiple formats to suit user requirements

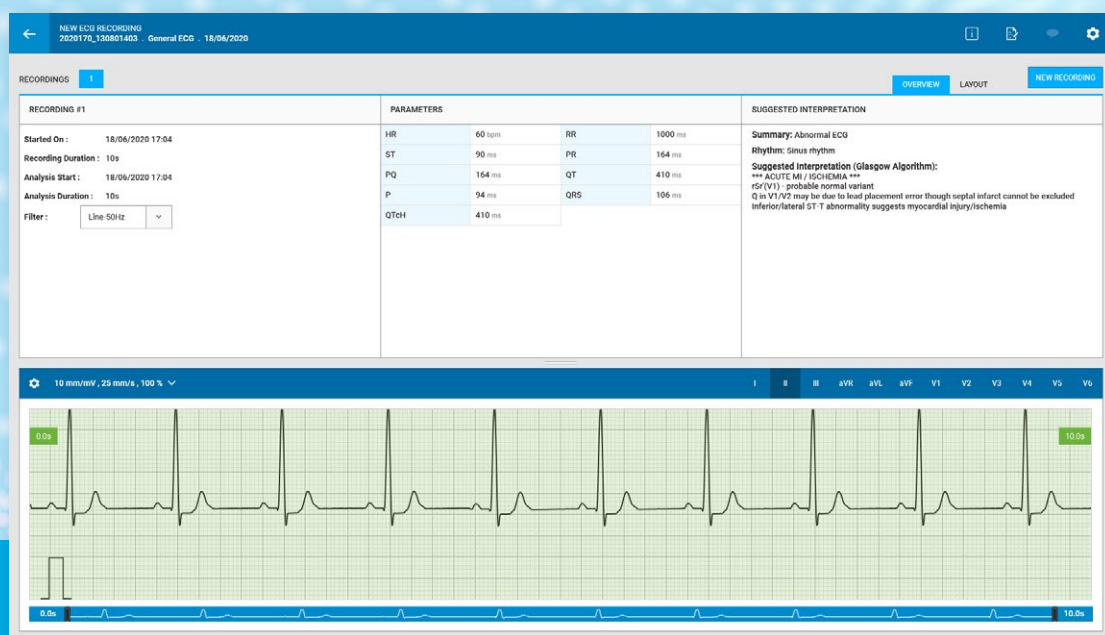

- Capable of supporting clinical decisions for all commonly recognized ECG abnormalities such as myocardial ischaemia and infarction (MI), left ventricular hypertrophy, ST and T-wave abnormalities and common abnormalities of rhythm. Conduction disorders such as bundle branch block, heart block and prolonged QT interval are also reported
- Automatic pacemaker detection
- Software filters: Power Line noise Filter, Muscle Filter

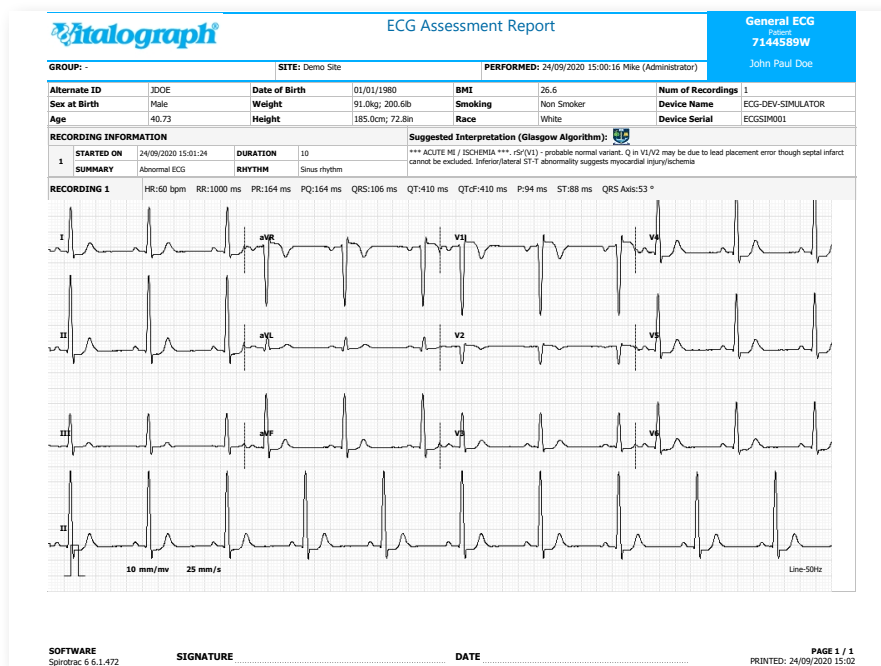

- Secure data management with fully scalable database capacity using powerful Microsoft SQL server technology
- Intuitive user interface with workflow orientated presentation
- Monitor historical changes by comparing results and trends over time for comprehensive patient management
- Free 5-Year warranty included with BT12 product registration



## Combine Spirometry and ECG into one comprehensive patient record

The Pneumotrac™ Spirometer connects quickly by USB with results delivered and recorded on the same user friendly Spirotrac software. Capture reliable test results immediately with Pneumotrac's precise and durable measurement technology. Contact us for further information.

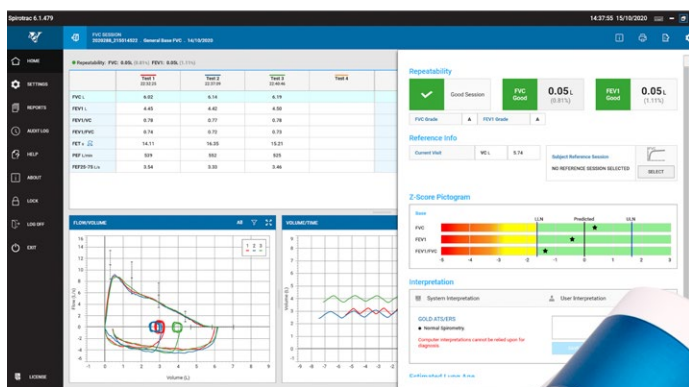

# Technical Specifications

<b>Product</b>	BT12 ECG Model 4130	<b>ECG Parameters (Spirotrac Software):</b> HR[/min] Heart Rate RR[ms] R-R interval P[ms] Duration of the P wave PQ[ms] Duration of the PQ interval ST[ms] Duration of the ST segment PR[ms] Duration of the PR interval QRS[ms] Duration of the QRS complex P Axis[degrees] Axis of the P wave QRS Axis[degrees] Axis of the QRS complex T Axis[degrees] Axis of the T wave QT[ms] Q-T interval QTc[ms] Q-T interval, corrected by HR with options Fridericia, Framingham, Bazett and Hodges
<b>Product class in acc. with 93/42/ECC (MDD)</b>	Ila	
<b>Dimensions W x H x D</b>	6.1cm x 10.6cm x 2.3cm	
<b>Weight, incl. cable</b>	210 g incl. batteries (154g without batteries)	
<b>Power supply</b>	2 * AA batteries (1.5 V) or rechargeable batteries (1.2 V)	
<b>Data transmission</b>	Wireless, standard Bluetooth 2.1	
<b>Electrodes</b>	Standard clip ECG electrodes	
<b>Sample Rate</b>	500Hz	
<b>Digital Resolution</b>	2.6 $\mu$ V	
<b>Resolution:</b>	24 bit A/D converter (15 bit transmitted)	

## Ordering Information

**41300** 12-Lead BT ECG IEC\*  
**41303** 12-Lead BT ECG AHA\*  
**7000** Spirotrac 6 Software

## Optional extras

**41301** Self-Adhesive Electrodes (Qty 30)

\* BT12 ECG requires Spirotrac PC software which is sold separately

Vitalograph®, Vitalograph®, Spirotrac®, Pneumotrac™ and BT12™ are trademarks or registered trademarks of Vitalograph Ltd. University of Glasgow logo is a registered trademark of the University of Glasgow. All other trademarks and trade names are those of their respective owners.



062949\_2

# our services cover the globe

## Vitalograph Inc.

Toll Free: 800 255 6626  
 Tel: (913) 730 3200  
 Fax: (913) 730 3232  
 contact@vitalograph.com  
 13310 West 99<sup>th</sup> Street  
 Lexexa, Kansas, 66215,  
 USA

## Vitalograph (Ireland) Ltd

Tel: +353 65 686 4100  
 Fax: +353 65 682 9289  
 sales@vitalograph.ie  
 Gort Road Business Park  
 Ennis, Co Clare, V95 HFT4,  
 Ireland

## Authorised Dealer Stamp

Primary Care Supplies  
 Unit 6 Mill Hall Business Estate  
 Aylesford  
 Kent ME20 7JZ

www.primarycaresupplies.co.uk  
 enquiries@primarycaresupplies.co.uk  
 0845 8629500



## Vitalograph Ltd, Hong Kong/China

sales@vitalograph.cn  
 P.O. Box 812  
 Shatin Central Post Office  
 Hong Kong

## Vitalograph Ltd, International

Tel: +44 1280 827120  
 Fax: +44 1280 823302  
 sales@vitalograph.co.uk  
 Maids Moreton, Buckingham  
 MK18 1SW,  
 England

## Vitalograph GmbH,

Tel: +49 40 547391-0  
 Fax: +49 40 547391-40  
 info@vitalograph.de  
 Rellinger Straße 64a  
 D-20257 Hamburg  
 Germany

## Vitalograph Ltd, UK

Tel: 01280 827110  
 Fax: 01280 823302  
 sales@vitalograph.co.uk  
 Maids Moreton, Buckingham  
 MK18 1SW,  
 England